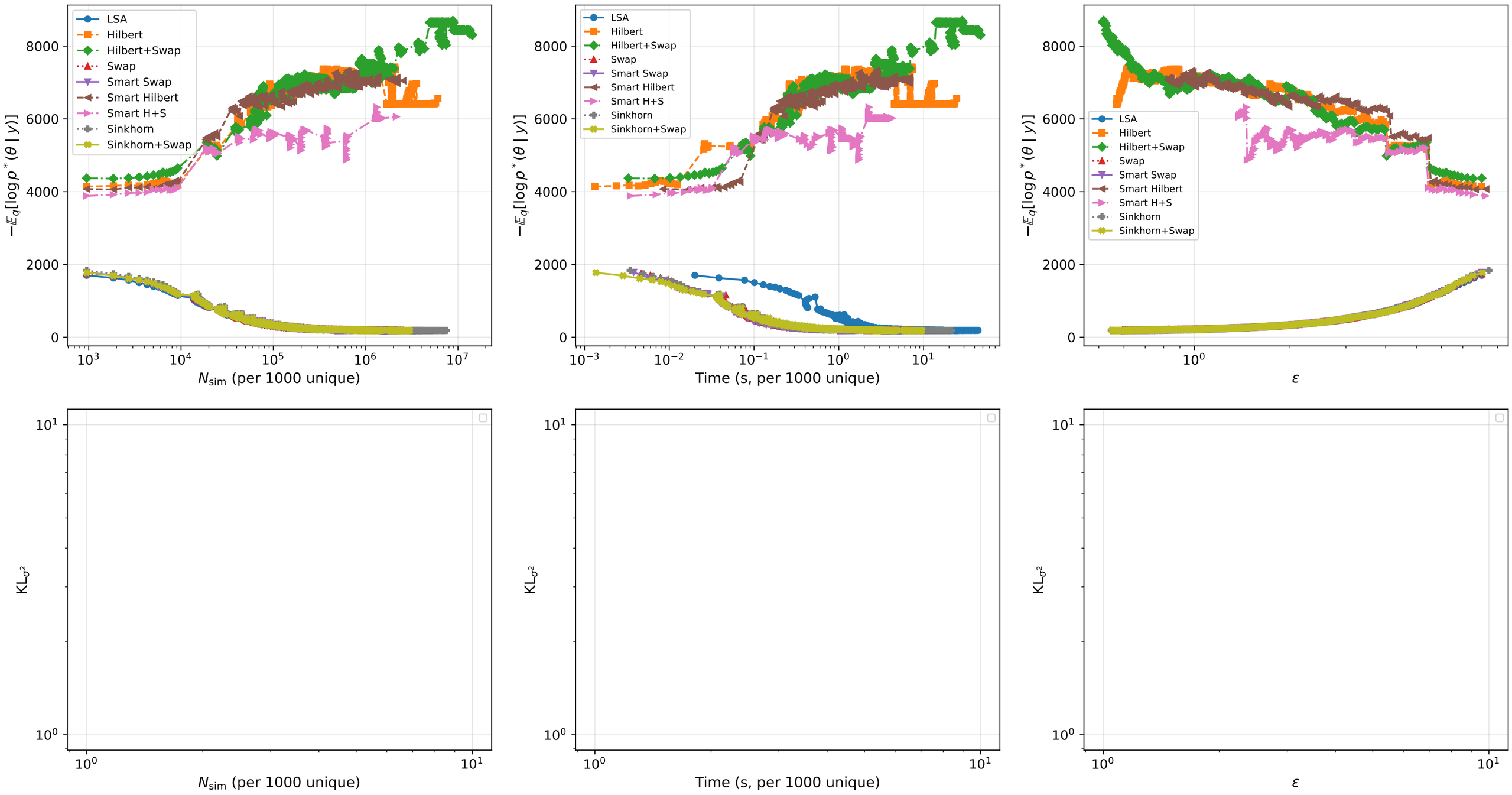Figure 9: Assignment comparison — K = 10, seed = 42